Facilities Engineering Services Section
October, 2016

Approved by: Kent Collins
Kent Collins
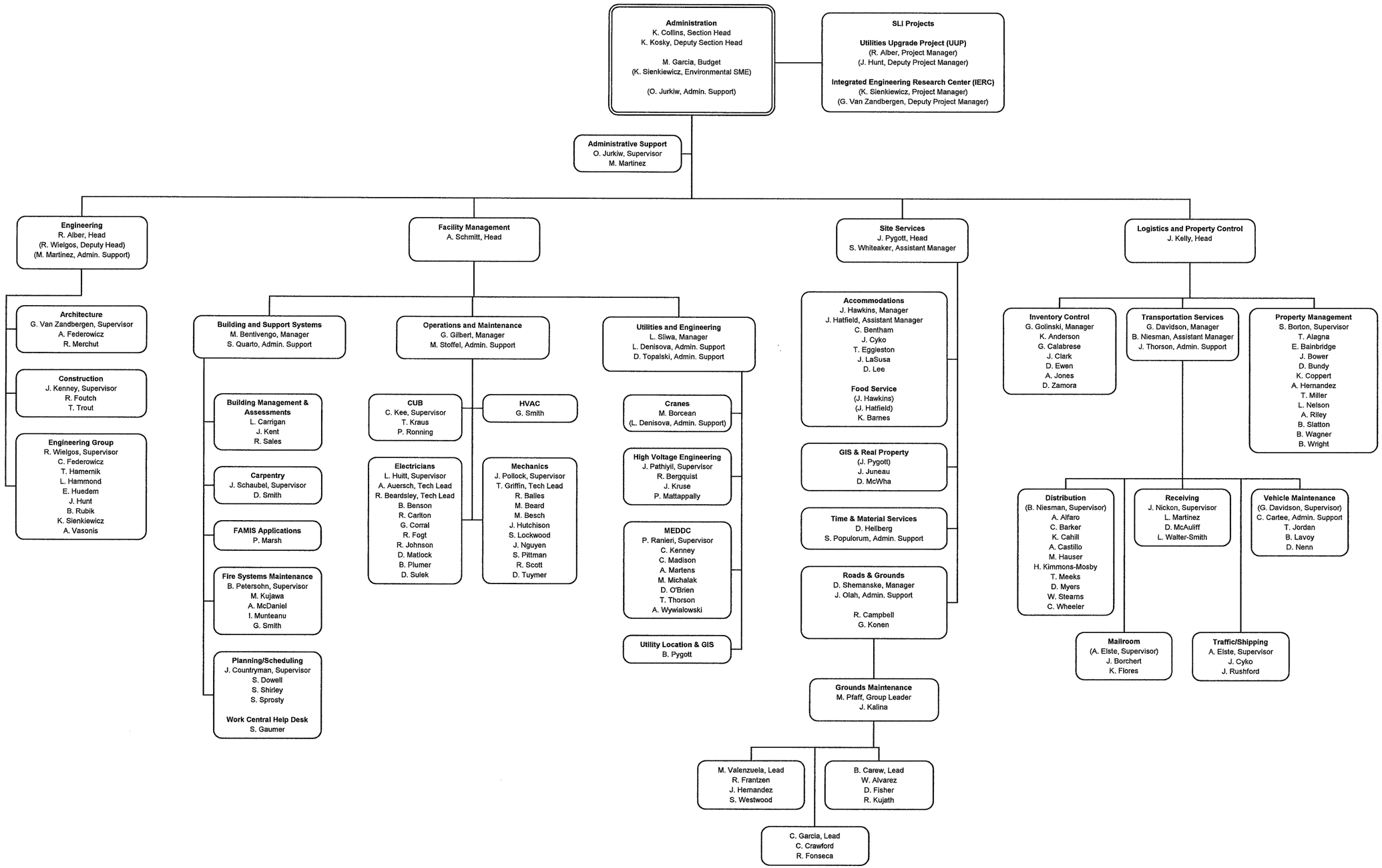
Date: 10/24/2016