Facilities Engineering Services Section
October, 2016
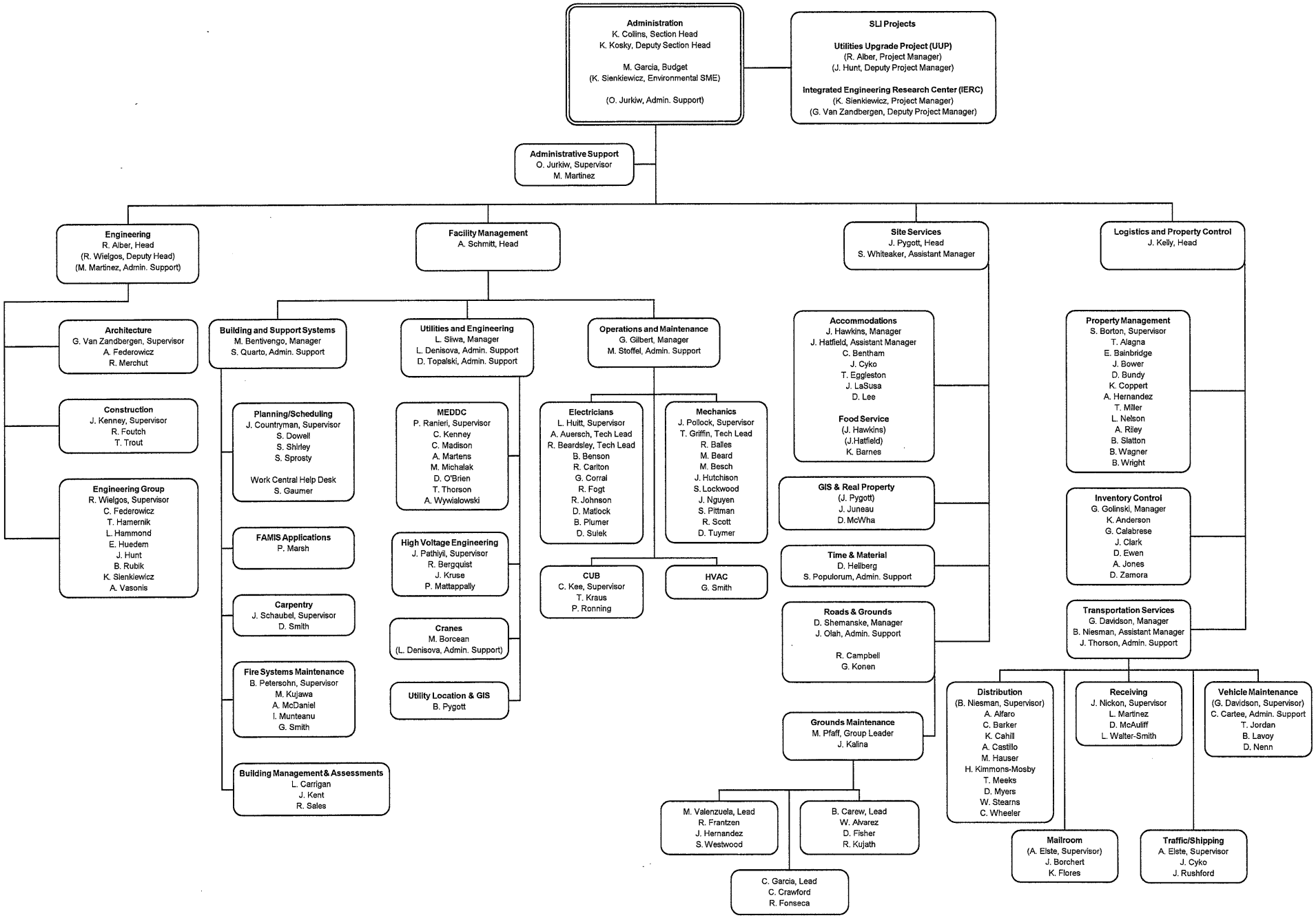
Approved by: Kent Collins
Kent Collins
Date: 10/26/2016